

DUNHAM SURVEYING, S.C.
SURVEYING & SUBDIVIDING
DELAVAN, WISCONSIN 53115

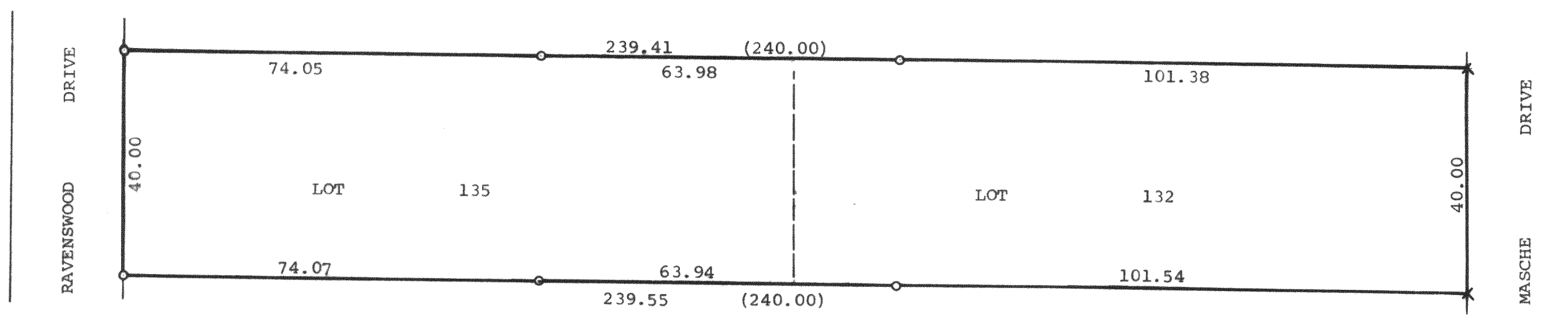

N

Plat of a survey of:
Lots 132 and 135 of Krumhaar's 2nd Addition to Ravenswood,
a subdivision located in the Southeast $\frac{1}{4}$ of Section 31, T2N,
R16E, Walworth County, Wisconsin.
August 11, 1981.

James M. Dunham
James M. Dunham, Surveyor

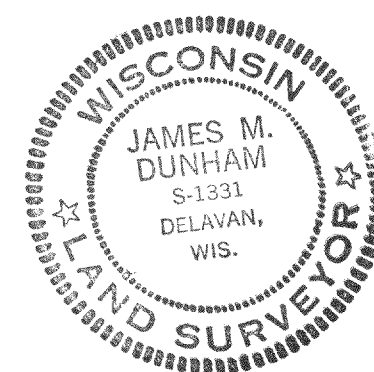

Scale - 1" = 20'
^ = Iron "T" Bar Found
o = Iron Pipe Set
(0.00) = Recorded Distance

FRA 2-25
FRA 2-28